

Date Valid - 22.09.17

THIS COPY HAD BEEN MADE BY OR WITH THE AUTHORITY OF RYEDALE DISTRICT COUNCIL PURSUANT TO SECTION 47 OF THE COPYRIGHT DESIGNS AND PATENTS ACT 1988. UNLESS THAT ACT PROVIDES A RELEVANT EXCEPTION TO COPYRIGHT, THE COPY MUST NOT BE COPIED WITHOUT THE PRIOR PERMISSION OF THE COPYRIGHT OWNER.

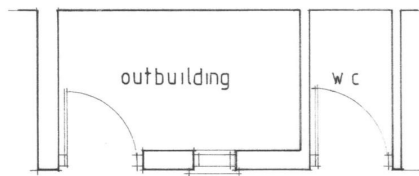
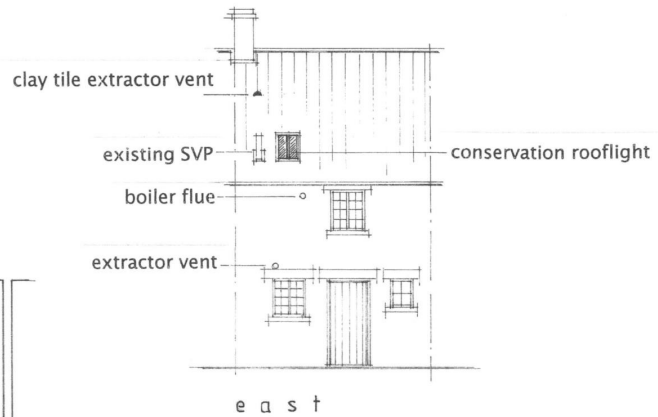

replacement fixed light window
with slimlite double glazing

replacement Yorkshire sash window
with slimlite double glazing

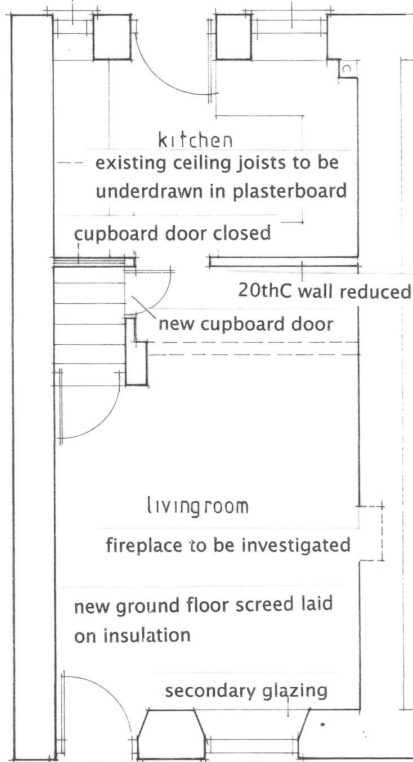

ground floor

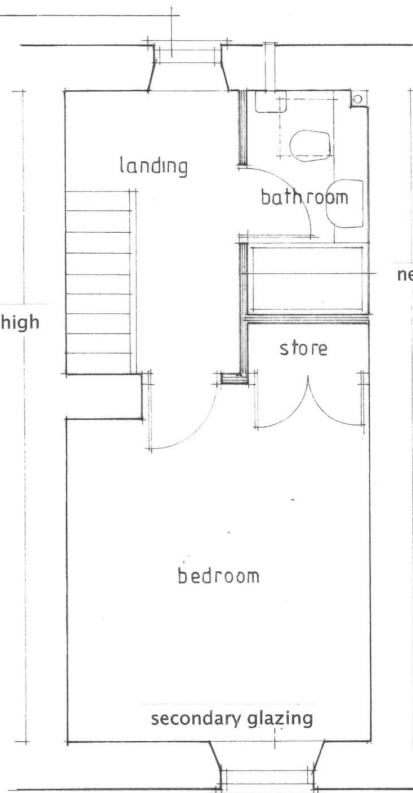

first floor

**PETER
RAYMENT design**

Architectural Designers • Peter Rayment • Richard Waller

title: proposals
project: 16 Undercliffe
Pickering
client: Mr & Mrs Potter

dwg No: 170 811 | 02 | -

scale: 1:100 @ A3

Peter Rayment Design Ltd. Uppang, Westgate, Thornton le Dale, Pickering YO18 7SG t:01751 472541 e:raymentdesign@gmail.com